CastleHaven

70/75-83 Windsor Road Northmead NSW

2 2 2

A beautifully presented apartment exuding quality throughout offering two double bedrooms, main with ensuite and robes. The modern stone kitchen with stainless steel appliances has loads of storage and bench space, adjoins the open plan family and meals area. This special ground floor residence offers two courtyards with grassed area for BBQ. The property has reverse cycle air conditioning and security parking. Located within easy level walking distance to Northmead shops and restaurants. Transport close by to the expanding Parramatta business hub, rail and City bus at door. A very sound investment.

Type : Unit
View : https://www.castlehaven.com.au/sale/nsw/parramatta/northmead/residential/unit/5735814

Colin Moss JP
02 9634 5222

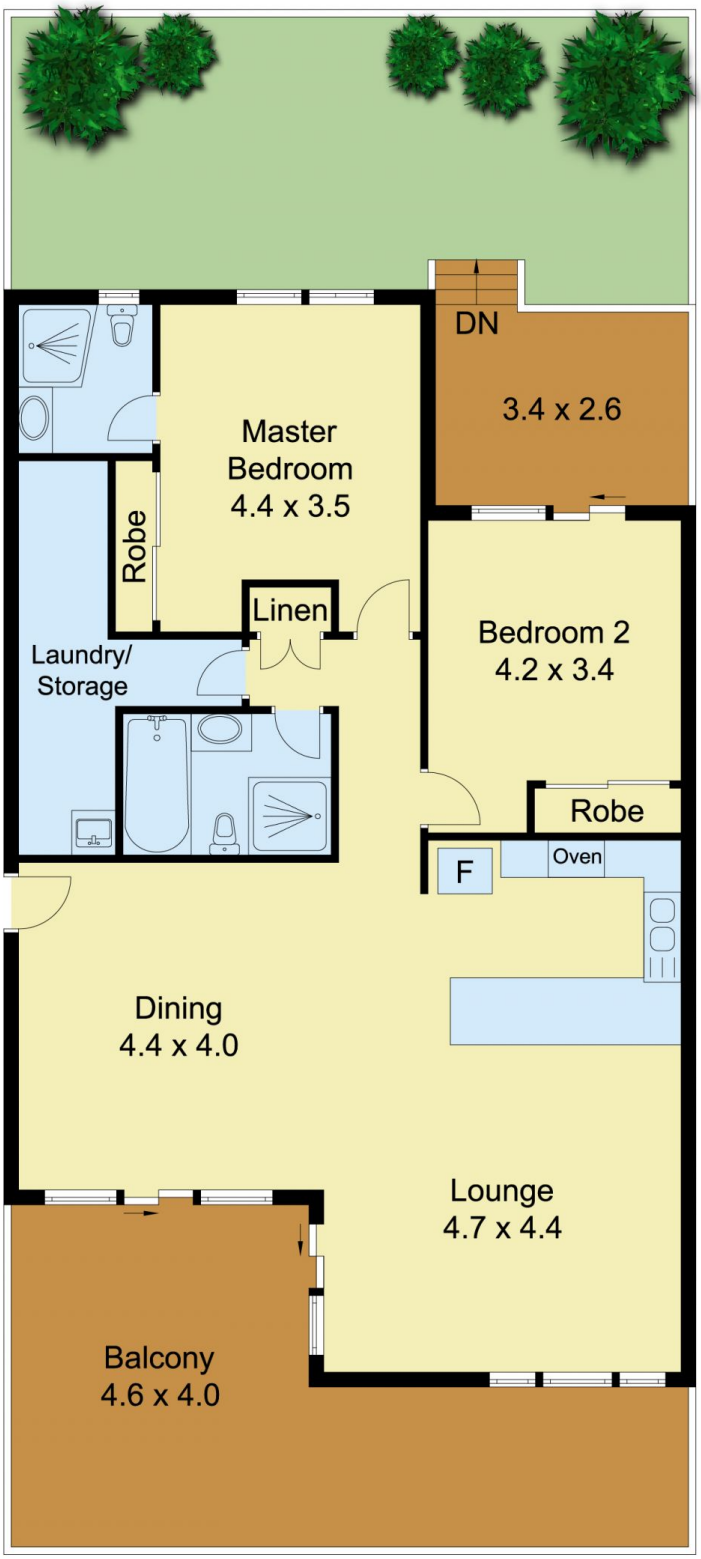

0 1 2 3

N

Scale in metres, indicative only. Dimensions are approximate. All information contained herein is gathered from sources we believe to be reliable. However, we cannot guarantee its accuracy and interested persons should rely on their own enquiries.

Unit 70, 75-83 Windsor Road, Northmead