CastleHaven

3 Laguna Street Kellyville Ridge NSW

4 2 2

Stylish, single-level living can be hard to find but this Kellyville Ridge home delivers everything you could be looking for in a neat, and convenient package that is enviably positioned near quality schools and future transport links.

Set in a popular precinct, within the booming Kellyville Ridge estate, this four-bedroom home is a delight to behold with immaculate presentation and a practical open-plan layout in the central living area.

Tasteful, contemporary interiors flow effortlessly through the home and work seamlessly around a highly practical layout with clearly delineated formal and casual living zones.

[For full version visit the website]

Type : House
View : https://www.castlehaven.com.au/sale/nsw/hills/kellyville-ridge/residential/house/5736041

Chris Fell
0403 531 088

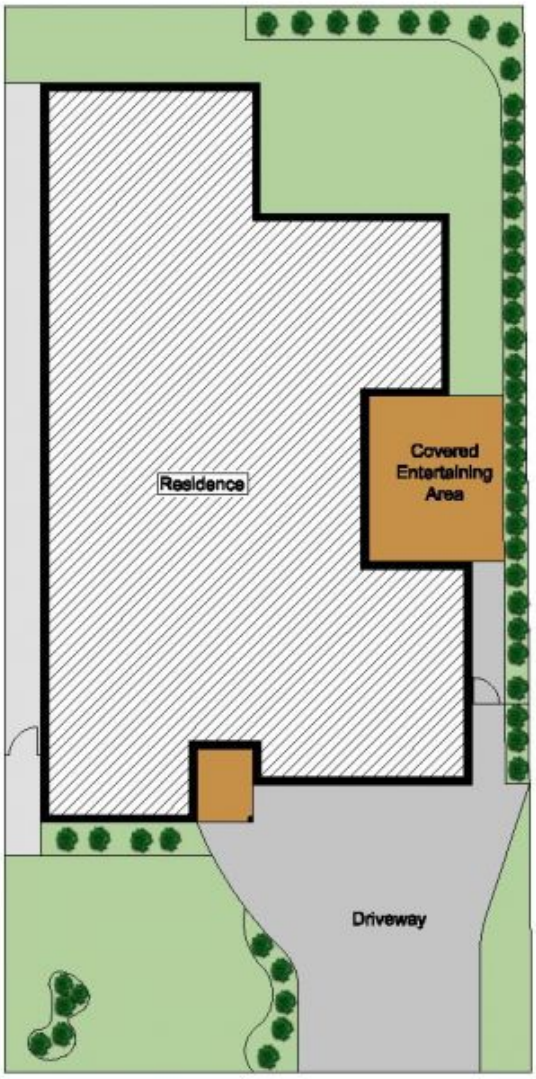

SITE PLAN

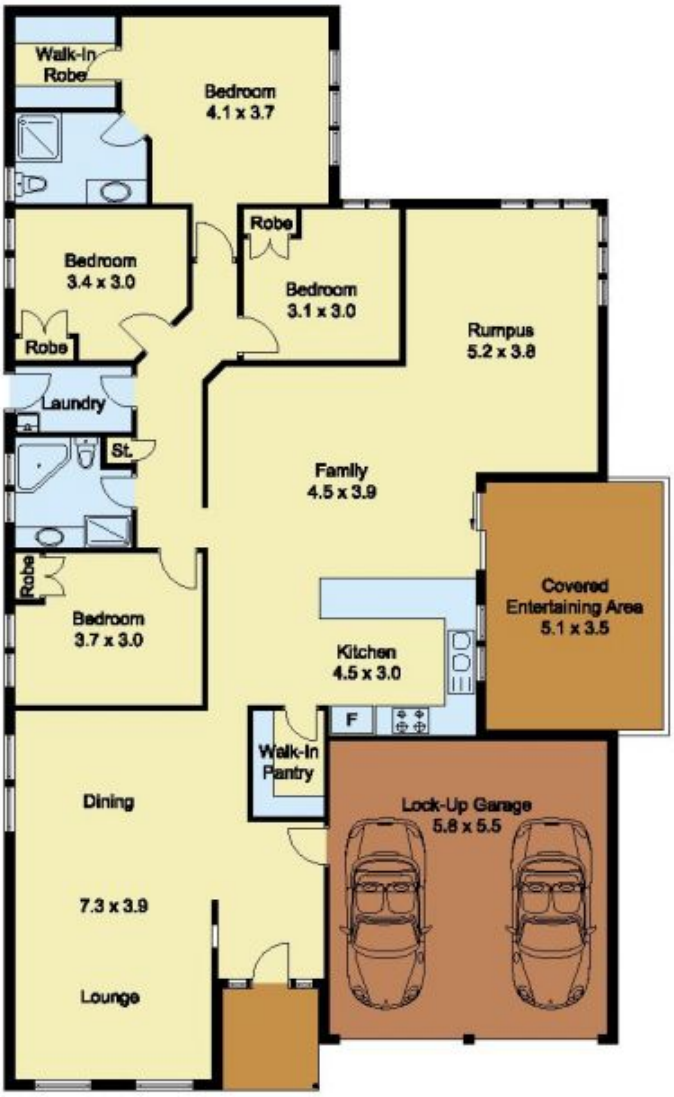

GROUND FLOOR

0 1 2 3

Scale in metres, indicative only. Dimensions are approximate. All information contained herein is gathered from sources we believe to be reliable. However, we cannot guarantee its accuracy and interested persons should rely on their own enquiries.

N

3 Laguna Street, Kellyville Ridge