CastleHaven

11 Irvine Street Schofields NSW

4 3 2

Where could the privileged family be more appropriately accommodated than in this incredible, near new approximately 30sq single level residence that exudes high quality from top to toe.

Situated in a quiet avenue, moments from all amenities, within walking distance of Schofields train station, primary school, permanent reserve and Woolworths.

The home offers an endless list of inclusions: extra high ceilings, beautiful decorative cornices, downlights, porcelain floors throughout the living area, state of the art white, polyurethane gourmet kitchen with walk in butler's pantry, soft closing cupboards, 40mm Caesarstone splash back and waterfall kitchen bench, 900mm quality

Type : House
View : https://www.castlehaven.com.au/sale/nsw/western-sydney/schofields/residential/house/5736112

Vicky Williams
02 9634 5222

[For full version visit the website]

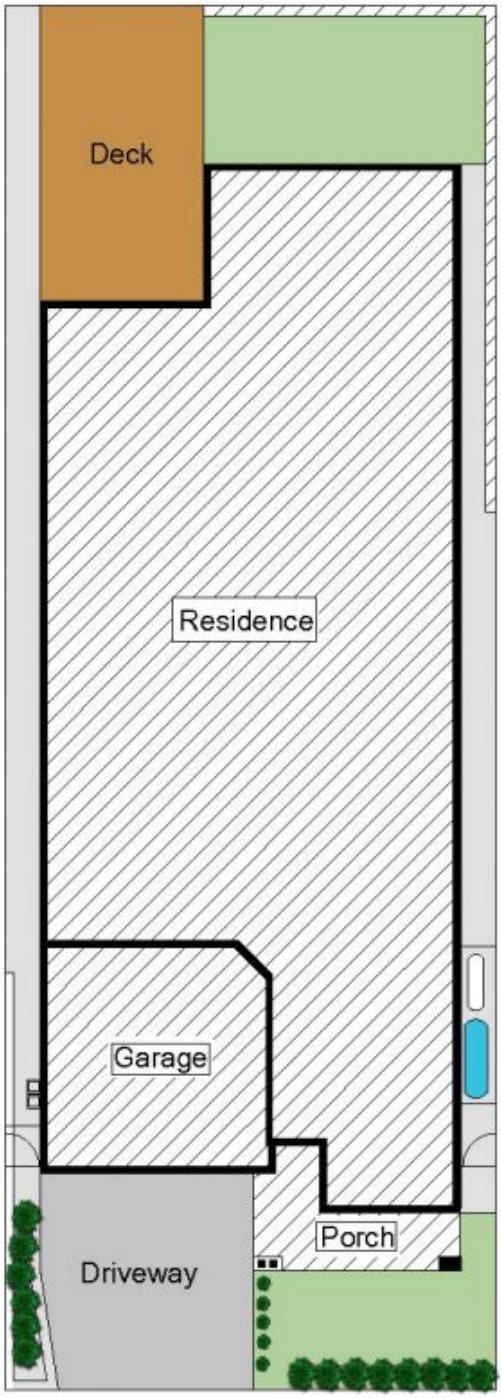

SITE PLAN

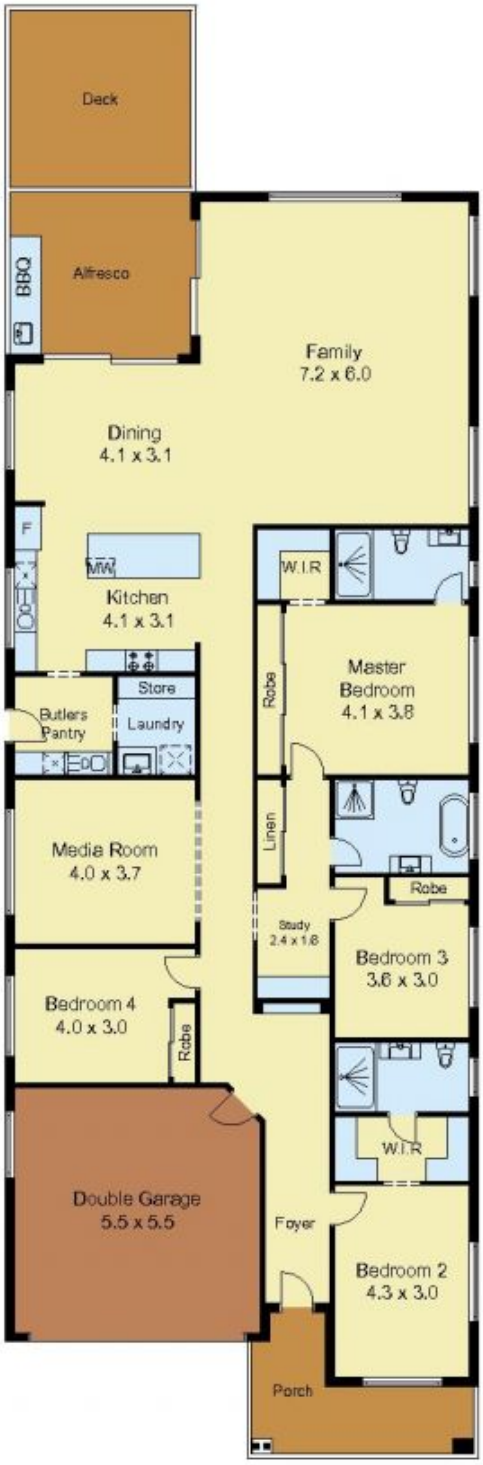

GROUND FLOOR PLAN

0 1 2 3

Scale in metres, indicative only. Dimensions are approximate. All information contained herein is gathered from sources we believe to be reliable. However, we cannot guarantee its accuracy and interested persons should rely on their own enquiries.

N

11 Irvine Street Schofields