

CastleHaven

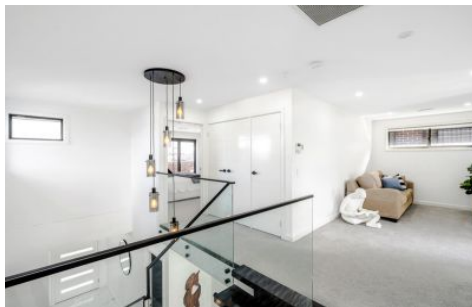
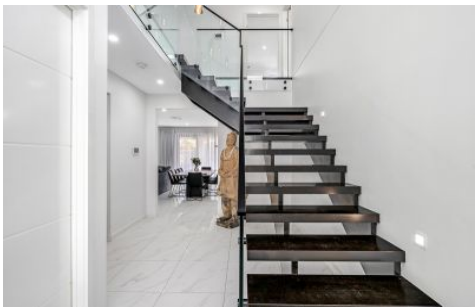

12 Roland Garros Crescent North Kellyville NSW

5 🚗 3 🚗 2 🚗

PERFECT IN EVERY WAY.

Conveniently located in a highly sought-after pocket of North Kellyville, this stunning home spans across two spacious levels and is flooded with natural light. Built with space and comfort at the forefront of mind, this property boasts all the high end features you could want in a luxury home.

With a practical floor-plan, within walking distance to local and city express bus stops, North Kellyville Square and within close proximity to Rouse Hill Town Centre and the Metro Train Station, this property has everything you could want in your near new home.

Acting as the social heart of the home is an inviting, gourmet kitchen with stone bench-tops, cook-top with rangehood, stainless steel appliances and large walk in

Price : \$ 1,880,000

View : <https://www.castlehaven.com.au/sale/nsw/hills/north-kellyville/residential/house/7182693>



Vicky Williams
02 9634 5222

12 Roland Garros Crescent, North Kellyville

5 Bed 3 Bath 2 Car



GROUND FLOOR



FIRST FLOOR

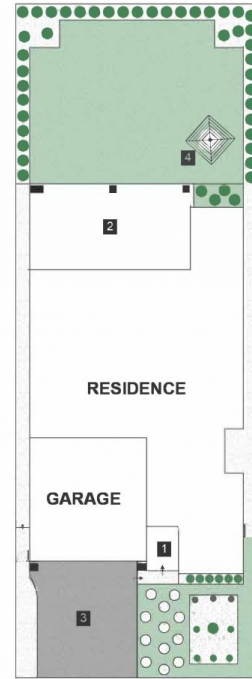

SITE PLAN

CastleHaven

All information contained herein is gathered from our 3D scanned tours via Matterport. Whilst the 3D scanning technology is very accurate we cannot guarantee its accuracy and interested parties should rely on their own enquiries.