



24 Roland Garros Crescent North Kellyville NSW

4 2 2

Conveniently located in a highly sought-after pocket of North Kellyville, this stunning open plan home is flooded with natural light. Built with space and comfort at the forefront of mind, this property boasts all the high end features you could want in your home.

Price : \$ 1,615,000

Land Size : 472 sqm

View : <https://www.castlehaven.com.au/sale/nsw/hills/north-kellyville/residential/house/7303474>

With a practical floorplan, within walking distance to local and city express bus stops, North Kellyville Square and within close proximity to Rouse Hill Town Centre and the Metro Train Station, this property has it all!

24 Roland Garros Crescent boasts a good-sized master bedroom with walk in wardrobe and ensuite. Open plan living areas off the kitchen are filled with natural light opening up onto the beautiful low maintenance yard that will be the envy of your friends! 3 additional good-sized bedrooms plus a bonus 2-seater study nook in the hallway,



Patrick Sanford
02 9634 5222

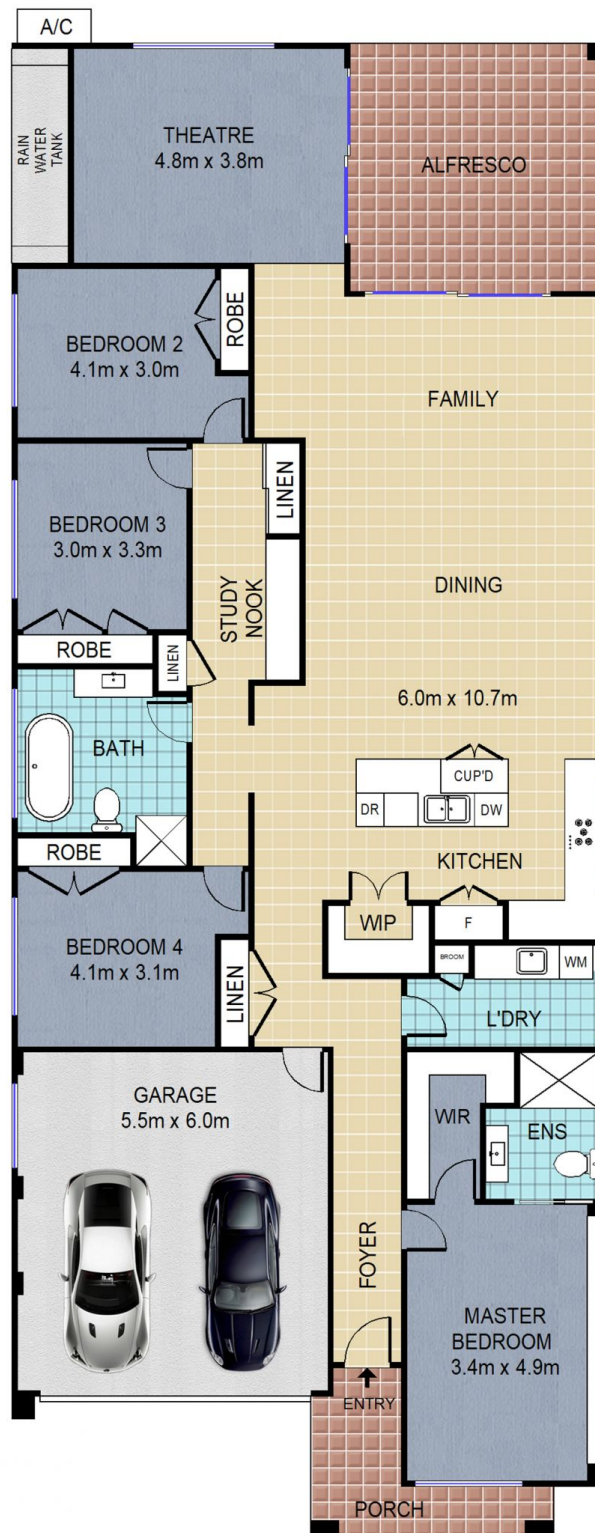

24 Roland Garros Crescent, North Kellyville

CastleHaven

DISCLAIMER: All dimensions are approximate and for illustrative purposes. Interested parties should rely on their own enquiries.